

KALAMAZOO COUNTY TOURISM PROFILE

Prepared by Daniel M. Spencer, Dae-Kwan Kim, and Philip J. Alexander

October 1998

MSU Extension has prepared this profile to help developers, tourism professionals, public officials, and others make informed decisions regarding the travel and tourism industry in Kalamazoo County. All statistics pertain to Kalamazoo County unless otherwise noted, and are the most current available. Further assistance is available from the Travel, Tourism, and Recreation Resource Center at Michigan State University (517/353-0793) or the MSU Extension office in Kalamazoo County (616/383-8830).



TRENDS IN STATE OF MICHIGAN LODGING USE TAX COLLECTIONS FOR KALAMAZOO COUNTY

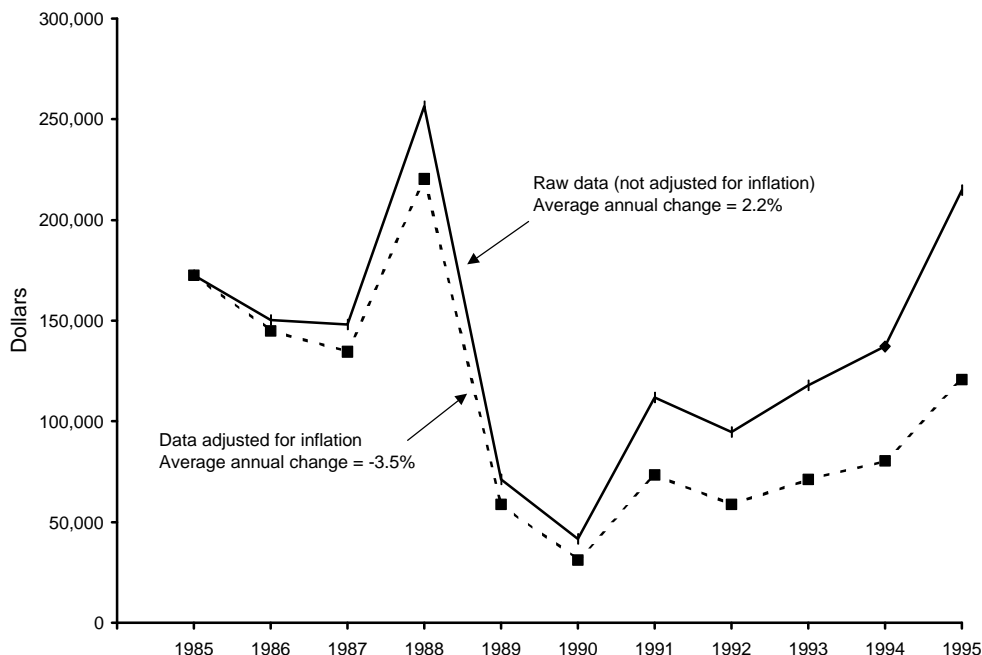

NOTE: The lodging use tax is a state tax on the rental of a guest-room or cabin. To ensure comparability of statistics over the entire 10-year period shown, tax collections after May 1, 1994, when the tax rate increased from 4% to 6%, were adjusted so that they equaled what they would have been at the 4% rate. The comparable statewide average annual change figures are 6.3% in the case of raw data and 0.4% in the case of adjusted data.

SOURCE: Michigan Department of Treasury, Systems Division.

ESTIMATED MARKET SHARE, TRIP VOLUME, AND EXPENDITURES BY TOURISTS IN KALAMAZOO AND NEIGHBORING COUNTIES, 1996

<u>COUNTY OF MAIN DESTINATION</u>	<u>ESTIMATED MARKET SHARE</u>	<u>ESTIMATED NO. PLEASURE TRIP-NIGHTS</u>	<u>ESTIMATED DIRECT EXPENDITURES</u>
Allegan	1.9%	1,805,100	\$98,068,000
Barry	0.2%	153,900	\$8,363,000
Calhoun	0.8%	741,500	\$40,286,000
Kalamazoo	1.9%	1,753,000	\$95,235,000
Saint Joseph	0.6%	551,900	\$29,982,000
Van Buren	1.2%	1,091,200	\$59,285,000

NOTE: Estimates are based on results from a telephone survey being conducted by the Travel, Tourism, and Recreation Resource Center at Michigan State University. "Pleasure trips" are overnight or day trips to places at least 50 miles from respondents' homes that were made for enjoyment, including vacations, weekend getaways, shopping trips, and trips to visit friends and relatives. The study region consists of Illinois, Indiana, Michigan, Minnesota, Ohio, Wisconsin, and Ontario. "Market share" is the percentage of pleasure trips to Michigan that originated from this region and had a given county as its main destination. Estimated pleasure trip-nights are the product of these percentages and a survey-based estimate of 93.8 million pleasure trip-nights in Michigan in 1996. Direct expenditures are the product of these percentages and a survey-based estimate of \$5.1 billion in direct pleasure trip expenditures in Michigan in 1996. Estimates do not include pleasure trip-nights or expenditures of travelers who resided outside the study region or who merely passed through a county. Estimates are preliminary and subject to revision as additional data become available. They should be used judiciously since they are in some cases based on small samples for a given county.

SEASONALITY IN ECONOMIC ACTIVITY

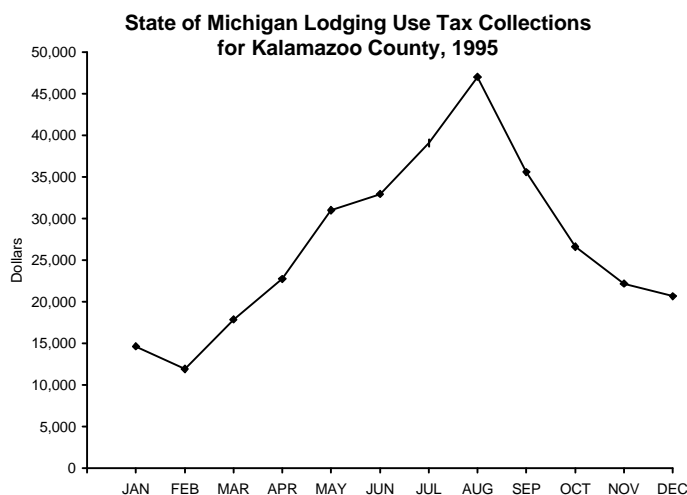

SOURCE: Michigan Department of Treasury.

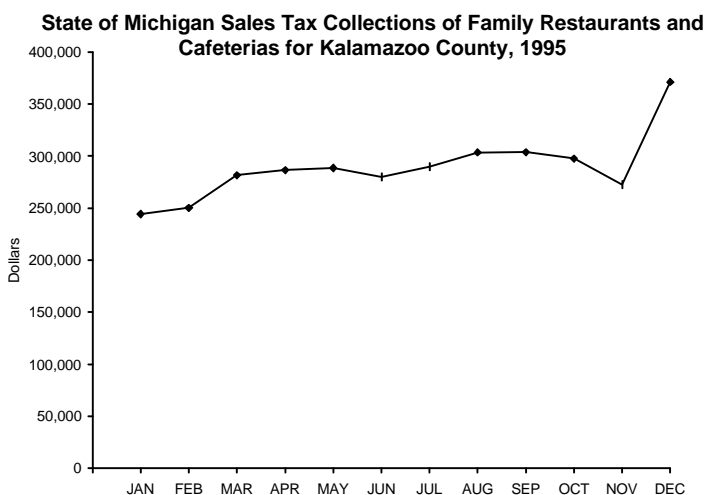

SOURCE: Michigan Department of Treasury.

INDICATORS OF TRAVEL ACTIVITY FOR KALAMAZOO COUNTY

Number of visits to Kellogg Bird Sanctuary (1996)	20,180
Estimated number of visits to Kal-Haven State Trail (1996)	92,946
Estimated number of visits to Ford Custer State Recreation Park (1996)	440,958
Unadjusted (6%) State of Michigan lodging use tax collections (1995)	\$322,253

RECREATION AND TRAVEL RESOURCES

NATURAL RESOURCES

No. land acres in county (1989)	359,680
No. water acres in county (1989)	11,712
Total no. acres in county (1989)	371,392
No. acres of public recreation land (1990)	
National parks/lakeshores	0
National wildlife refuges	0
National forests	0
State parks and recreation areas	3,095
State boating and fishing sites	72
State game/wildlife areas	2,768
State forests	0
Other areas	0
Total	5,935
No. acres of publicly or privately owned forest land (1994)	79,000
Total no. acres of designated state or federal wilderness (1990) ...	0
Average no. inches of snowfall (1981/82-1990/91)	53.2
No. miles of Great Lake shoreline	0
Total no. miles of rivers and streams	365
No. miles of state or federal wild/scenic/natural river (1990)	0
No. inland lakes > 50 acres in size	32
Combined acres of natural or artificial lakes and ponds (1991)	11,740
Total no. acres of legislatively protected sand dunes (1989)	0

RECREATION AND TRAVEL FACILITIES

No. public access sites (1990)	19
No. recreational harbors on the Great Lakes (1990)	0
No. Great Lake marinas (1994)	0
No. Great Lake marina slips (1994)	0
No. licensed charter boats (1996)	1
No. 9-hole golf courses (1995)	8
No. 18-hole golf courses (1995)	13
No. agricultural markets/wineries/u-picks (1993)	27
No. miles of designated scenic highway (1990)	0
No. owned second homes (1990)	614
No. licensed food service establishments (1995)	
Table service	235
Fast food	335
Cafeteria	147
Bar only	20
Other	169
Total	906
No. boat liveries (1990)	10
No. watercraft for rent (1990)	108
No. miles of state-funded snowmobile trail (1990)	5.5
No. miles of hiking/skiing/mtn. biking trail (1994)	85.7
No. miles of designated off-road vehicle trail (1992)	0
No. museums (1990)	7
No. historical attractions open to the public (1990)	3
No. miles of interstate highway (1990)	25.2

PRINCIPAL ATTRACTIONS AND EVENTS

Kalamazoo College; Kalamazoo Valley Community College; Western Michigan University; Barn Theatre, Augusta; Kalamazoo Center; Kalamazoo Civic Center; Kalamazoo Institute of Arts; Kalamazoo Symphony; Gilmore Car Museum, Kalamazoo Air Museum, Kalamazoo Area Math and Science Center, Kalamazoo Nature Center.

NO. COMMERCIAL LODGING ESTABLISHMENTS, 1990

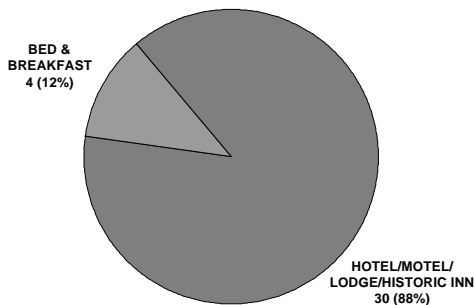

NO. GUEST-ROOMS IN COMMERCIAL LODGING ESTABLISHMENTS, 1990

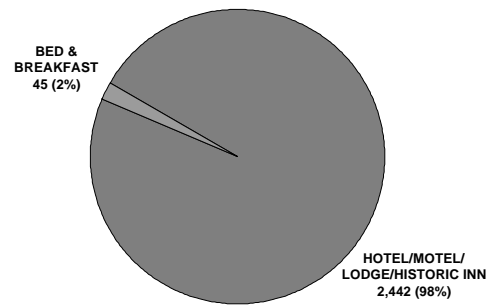

NO. CAMPGROUNDS, 1990

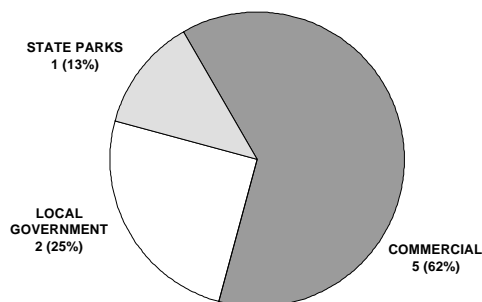

NO. CAMPSITES, 1990

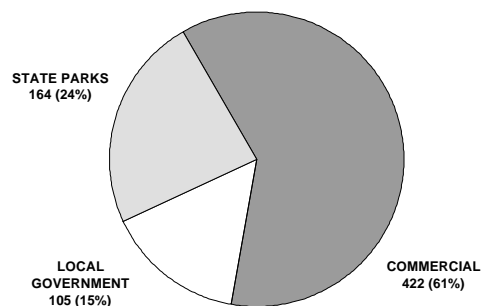

RANK IN RELATION TO OTHER MICHIGAN COUNTIES

<u>Variable</u>	<u>Date of Data</u>	<u>Value</u>	<u>County's Rank</u>	<u>Range of Ranks Statewide</u>
No. historical attractions open to the public	1990	3	6	1-9
No. natural heritage sites	1990	0	7	1-7
No. museums	1990	7	7	1-14
Estimated population	1995	227,973	8	1-83
Total no. units in commercial lodging establishments	1990	2,487	14	1-82
Estimated direct pleasure trip expenditures	1996	\$95,235,000	15	1-83
No. miles of designated hiking/skiing/mtn. biking trail	1994	85.67	20	1-79
No. lifts or tows at downhill ski areas	1990	0	20	1-20
No. licensed charter boats	1996	1	21	1-22
Combined area of natural or artificial lakes and ponds	1991	11,740	23	1-83
No. miles of designated scenic highway	1990	0.0	35	1-35
No. public access sites	1990	19	35	1-83
Total no. miles of rivers and streams	1944	365	35	1-77
No. miles of designated off-road vehicle trail	1992	0.0	38	1-38
No. miles of state or federal wild/scenic/natural river	1990	0.0	39	1-39
No. agricultural markets/wineries/u-picks per 1,000 residents	1993	0.12	39	1-48
No. eating and drinking places per 1,000 residents	1995	3.97	43	1-74
No. miles of state-funded snowmobile trail	1990	5.5	44	1-47
Total no. public golf course holes per 1,000 residents	1995	1.34	44	1-74
Average no. inches of snowfall (1981/82-1990/91)	Avg.	53.2	51	1-82
No. designated campsites	1990	691	53	1-81
No. licensed rental watercraft per 1,000 residents	1990	0.48	65	1-76
No. acres of publicly or privately owned forest land	1994	79,000	65	1-82
No. acres of public recreation land	1990	5,935	68	1-83
No. owned second homes	1990	614	71	1-83
No. miles of Great Lake shoreline	n.d.	0.0	- - -	1-38
No. Great Lake marina slips per 1,000 residents	1994	0.00	- - -	1-41

NOTE: This table is intended to provide an indication of the county's competitive advantages and disadvantages. Many types of tourism facilities are patronized by local residents as well as tourists. The number of such facilities in a given county is therefore a function of the county's population as well as its popularity as a tourist destination. To provide a meaningful indication of popularity in such cases, counts of facilities are presented as number of facilities per 1,000 residents. "Natural heritage sites" are scenic vistas, unique geological features, significant wildlife observation areas, or major waterfalls. Range of ranks statewide is not always 1-83 due to ties.

SOURCES OF STATISTICS IN THIS PUBLICATION

U.S. Bureau of the Census; Michigan Departments of Agriculture, Natural Resources, Public Health, Transportation, and Treasury; Travel, Tourism, and Recreation Resource Center at Michigan State University.

RESOURCES FOR FURTHER ASSISTANCE

- Kalamazoo County Chamber of Commerce: P.O. Box 51169, Kalamazoo, MI 49005.
- Kalamazoo County Convention and Visitors Bureau: 128 N. Kalamazoo Mall, Kalamazoo, MI 49007. (616) 381-4003. Fax: (616) 343-0430.
- West Michigan Tourist Association: 1253 Front Ave. NW, Grand Rapids, MI 49504-3216. (616) 456-8557. Fax: (616) 456-8958. Web site: <http://www.wmta.org>
- Travel Michigan: P.O. Box 30226, Lansing, MI 48909. (517) 373-0670. Web site: <http://www.Michigan.org/>
- Travel, Tourism, and Recreation Resource Center, Michigan State University: 172 Natural Resources Building, East Lansing, MI 48824-1222. Phone: (517) 353-0793. Fax: (517) 432-2296. E-mail: dholecek@pilot.msu.edu Web site: <http://www.tourism.msu.edu/>



Travel, Tourism, and Recreation Resource Center
Michigan State University



County tourism profiles are a program of MSU Extension's Tourism Area of Expertise Team. Information about the Team and its programs may be found on the World Wide Web at "<http://www.tourism.msu.edu/>". Tourism profiles for each Michigan county, as well as explanations of technical terms and procedures, may be obtained from this same Web site.